FICHE A578

En' ten' tik'
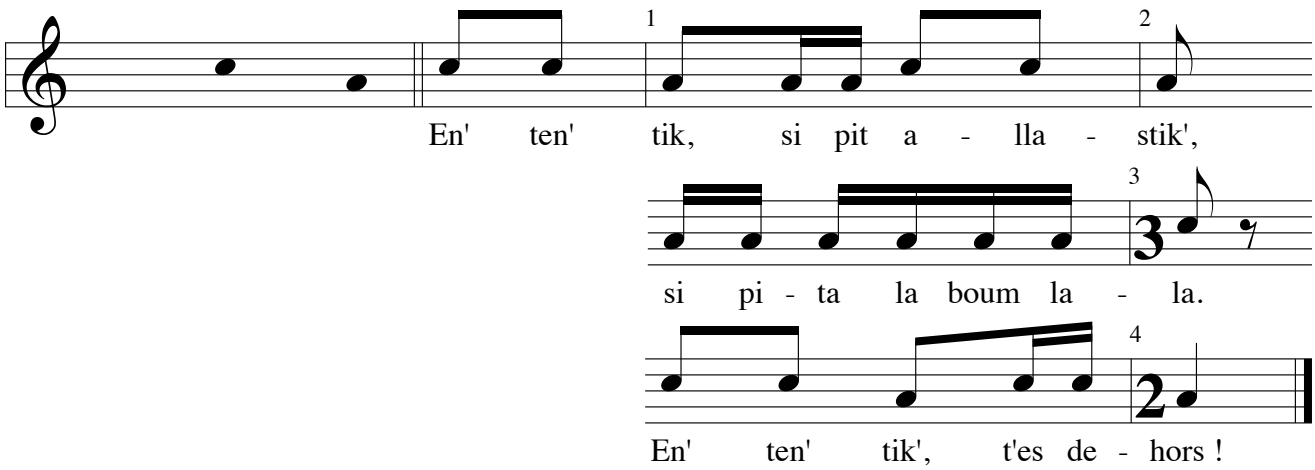
(Gilly)